

01 overall proposed site section 1-1
 scale: 1:1000

site section 2-2 part a site section 2-2 part b

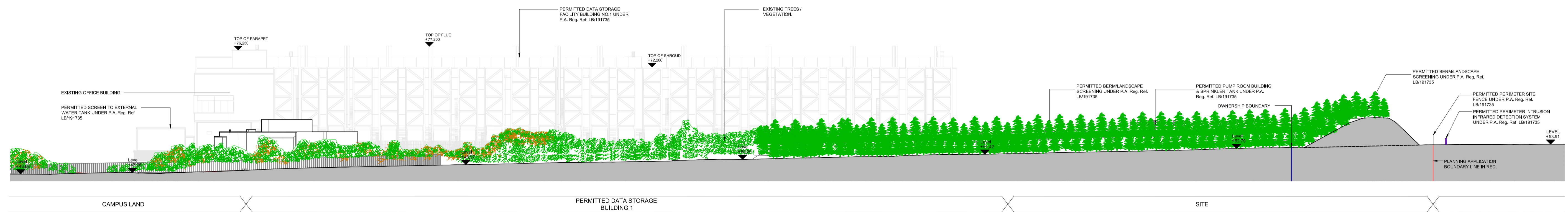

02 proposed site section 1-1 (part a)
 scale: 1:500

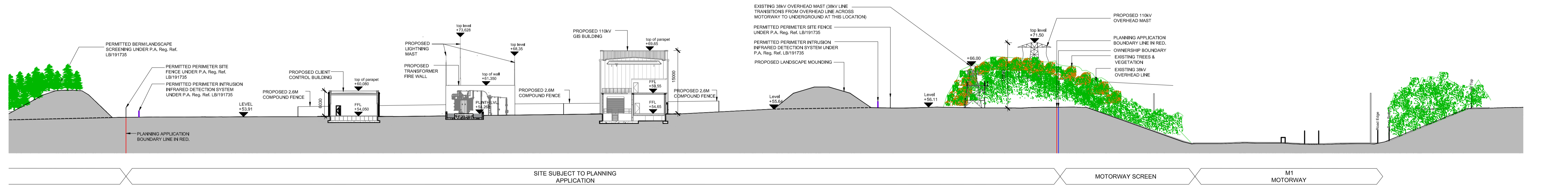

03 proposed site section 1-1 (part b)
 scale: 1:500

NOTES:
 Check all dimensions on site. Do not rely on scaled dimensions. This drawing must be read in conjunction with all relevant contract documents.
 This drawing is the property of Michael Collins Associates Ltd. (trading as MCA Architects). The drawing shall not be copied, reproduced or otherwise used without the consent of Michael Collins Associates Ltd.

LEGEND:
 — SITE SUBJECT TO PLANNING APPLICATION.
 — LANDS IN THE OWNERSHIP OF THE APPLICANT / LANDOWNER.

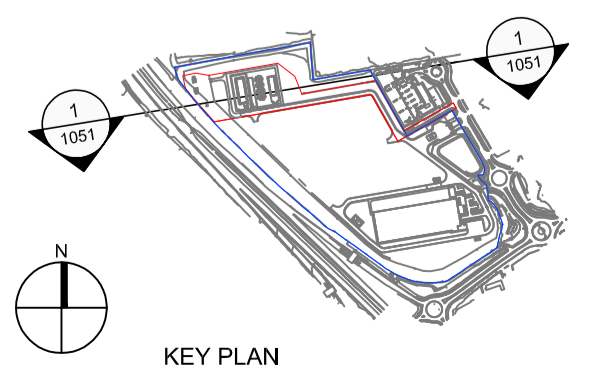

Rev	Date	Description	Drwn	Chkd
P03	13.10.20	ISSUED FOR SUBMISSION	ML	IOK

Architecture • Interior Design • Masterplanning • Project Management

MCA ARCHITECTS

4 Hanover Wharf, Aungard Road, Dublin 2, Ireland. D02 X039
 +353 1 6760916 info@mca.ie www.mca.ie

Client: CAP DEVELOPMENTS LLC	Job No.:
Project: OLDBRIDGE 110kV SUBSTATION	2020.26
Drawing: PROPOSED SITE SECTION 1-1	Sheet: A1
Scale: varies	Status Code:
Stage: PLANNING	S5
Status: FOR SUBMISSION	
Drawing: CAP - MCA - 00 - XX - DR - A - 1051	P03